

Pōtitanga Kawanatanga ā Rohe
2022 Local Government Elections



Voting closes at 12 noon on Saturday 8 October 2022



Pārongo me ngā Kōrero Kaitono
Information & Candidate Profiles



RANGITIKEI
DISTRICT COUNCIL



horizons
REGIONAL COUNCIL

RG011

Table of Contents

Disclaimer	Page 2
Voting Instructions	Page 3 to 5
Rangitikei District Council Mayor Electing the Mayor	Page 6
Rangitikei District Council Northern Ward Electing 2 Councillors	Page 8
Rangitikei District Council Central Ward Electing 5 Councillors	Page 10
Rangitikei District Council Taihape Community Board Electing 4 Board Members	Page 14
Manawatū-Whanganui Regional Council (trading as Horizons Regional Council) Manawatū-Rangitikei Constituency Electing 2 Regional Councillors	Page 17

Disclaimer

This candidate directory has been compiled under the Local Electoral Act 2001. The Act provides that an electoral officer is not required to verify or investigate any information included in candidate profile statements and is not responsible for the accuracy of the information contained in such statements.

VOTE. PACK. POST.

Three easy steps to complete your postal voting.

1. Vote

Follow the instructions on your voting document.



2. Pack

Put your voting document in the orange return envelope.



3. Post

Seal the orange envelope and post or deliver.



To find a nearby Post Box
Scan this Barcode
or go to
www.nzpost.co.nz/find-nz-post

Helping you to vote for this election

- Candidates are listed in the voting document under the elections they are standing for.
- We have colour coded the voting document and this profile book to help you match the elections and candidate profiles.
- This booklet may contain other elections that do not apply to you.

The successful candidates make decisions that affect us all every day. You will find all or some of these positions on your voting document:

- **The Mayor** is the leader of the City or District Council.
- **The City or District Council** provides communities with a wide range of local services and facilities. Councils make decisions to improve community wellbeing including key infrastructure (e.g. water supply, sewerage, roads), local regulations, recreational facilities, parks, planning and building issues. The council may be elected 'at-large' or divided into wards (including general or Māori).
- **The Regional Council** makes decisions about functions best delivered at a regional scale such as natural resource management (e.g. quality of water, allocation of water, land and soil, coastal planning, plant and pest control), regional transport, and civil defence and emergency management. Unitary Authorities perform the functions of both City or District Councils and Regional Councils. The regional council is divided into constituencies (which may be general or Māori).
- **A Community Board** provides leadership to empower local communities and may make decisions about local issues or recommend how Council should spend money on local services. Community Boards may be divided into subdivisions.

Important dates for this election



Post

your individual voting document in the freepost envelope no later than **Tuesday, 4 October 2022**



OR

take it to the address shown on the voting document so it is with the Electoral Officer **before voting closes**



Voting closes

12 Midday, Saturday, 8 October 2022

Need more help? You can ask another person to help you mark the document if you can't see well or read or write or have difficulty with English. If you are unsure what to do, or have made a mistake that you can't correct clearly, contact the electoral officer on the number shown on the voting document.

He āwhina i a koe ki te pōti i tēnei pōtitanga

- E whakarārangihia ana ngā kaitono i te pepa pōti i raro i te pōtitanga e tū ana rātau.
- Kua waeheretia ā-tae te pepa pōti me tēnei pukapuka kāhua hei āwhina i a koe ki te hono i te pōtitanga me ngā kāhua kaitono.
- Kei roto pea i tēnei pukapuka ētahi atu pōtitanga kāore i te hāngai ki a koe.

Ka tuku whakatau ngā kaitono angitu e pā ana ki a tātou katoa i ia rā. Ka kite pea koe i ēnei tūranga katoa, i ētahi rānei i runga i tō pepa pōti:

- **Ko te Koromatua** te kaiārahi i te Kaunihera Tāonenui, Kaunihera ā-Takiwā rānei.
- Ka whakarato te **Kaunihera Tāonenui, te Kaunihera ā-Takiwā rānei** i ngā momo ratonga me ngā whakaurunga paetata whānui ki ngā hapori. Ka tuku whakatau ngā Kaunihera hei whakapai ake i te oranga hapori, tae atu ki ngā hanganga matua (hei tauira, te ratonga wai, pūnaha parakaingaki, rori) ngā ture ā-rohe, whakaurunga whakangahau, ngā pāka, ngā take whakamahere, waihanga hoki. Ka pōtihia pea te Kaunihera whānui, ka whakawehea rānei ki ngā rohe pōti (tae atu ki ngā rohe pōti auraki, Māori rānei).
- Kei te **Kaunihera ā-Rohe** ngā whakatau mō ngā mahi e tika ana kia whakahaere ā-rohetia pērā i te whakahaere rawa taiiao (hei tauira, te mauri o te wai, te tohatoha i te wai, te whenua me te oneone, ngā mahere takutai, te patu tarutaru me ngā kīrearea) te tūnuku ā-rohe, me te whakahaere whakamaru ohotata. Ka whakahaerehia e ngā Kaunihera Whakatōpū ngā mahinga a ngā Kaunihera Tāonenui, ā-Takiwā rānei me ngā Kaunihera ā-Rohe. Ka whakawehea te kaunihera ā-rohe ki ngā rohe pōti (auraki, Māori rānei).
- Ko tā **te Poari Hapori** he ārahi ki te whakamana i ngā hapori paetata me te tuku whakatau-pea mō ngā take ā-rohe, me te tuku tohutohu pēhea rānei te whakapau a te Kaunihera i ngā pūtea ki ngā ratonga ā-rohe. Ka whakawehea pea ngā Poari Hapori ki ngā wawaetanga.

Ngā rā matua mō tēnei pōtitanga



Pōhitia

tō pepa pōti takitahi ki roto i te kōpaki utukore i mua tonu i te **Tūrei, te 4 o Whiringa-ā-nuku 2022**

TĒRĀ RĀNEI

haria ki te wāhitau i runga i te pepa pōti kia tae atu ki te Kaiwhakahaere Pōti i mua i te **katinga o ngā pōti**

Ka kati ngā pōti

**ā te 12 i te rā-tū, Rāhoroi,
8 o Whiringa-ā-nuku 2022**

Kei te hiahia āwhina anō? Ka taea e koe te tono ki tētahi atu ki te āwhina i a koe ki te māka i te pepa mēnā kāore i te pai tō kite, he uaua rānei ki a koe te pānui, te tuhi, te kōrero Ingarihi rānei. Mēnā kāore koe i te tino mārama me aha koe, kua tuhi hapa rānei e kore e taea te whakatika kia mārama, whakapā atu ki te kaiwhakahaere pōti mā te nama i runga i te pepa pōti.

Rangitikei District Council Mayor Electing the Mayor

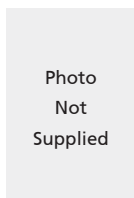

Quinton Murray BERRETT

Independent

My principal place of residence is in the Rangitikei District Council area.

I have often said do not trust anyone who seeks a position of leadership.

It carries with it a heavy burden of responsibility. As a leader, you become responsible for

everything and everyone, and no matter what you do, you will offend someone.

No one should want this for themselves, so it is wise to question their motive.

Are they acting in your best interests or their own?

I also used to believe that people who sought positions of leadership only did so for one or more of these three reasons: prestige, money, or power.

I do not seek prestige, money, or power.

I do not seek leadership. I seek change.

I do not wish to lead. I wish to serve.

This is the difference I offer.

That is my motivation to stand for Mayor.

Please ensure you are enrolled to Vote,

Then vote for change.

Let me serve you.



Dave CHRISTISON

My principal place of residence is in the Rangitikei District Council area.

I love the Rangitikei District and am looking to serve the district as your mayor.

This district is special, and it deserves the best! Someone that will fight for fairness and

freedoms.

I am honest, hardworking, and tenacious - with integrity.

In these troubled times of out-of-control inflation, a cost-of-living crisis, crippling mandates, insane SNA and RMA developments and a devious 3 waters proposal, now is the time to stand-up!

With your support I will join our mayors around the country to stand up to central government - fight their blatant overreach and demand our community voice to be heard.

I will fight to ensure efficiencies are made at every level of council and keep rate rises to a minimum - while protecting your personal freedoms.

We have huge potential to make the Rangitikei great again!

I value your vote so we can positively grow our district.

Rangitikei District Council

Mayor

Electing the Mayor



Simon LOUDON

Independent

My principal place of residence is in the Rangitikei District Council area. I am also standing for Central Ward.

I am standing for Mayor and Council because our community needs better quality development and decisions.

I have lived in Marton with my partner Felicity for 17 years. My Physiotherapy and Acupuncture business in Bulls (and previously Taihape) is a successful service to the community.

I am a family man with 5 adult children, a bridge player and treasure the communities I have served in health care.

I want to see our Council invest in all the good people that live here and make the Rangitikei an even better place to live and work.

We need better value for our rates. Clearer communication from our Council. Inflationary pressures require prudent and risk adverse fiscal management.

My strengths lie in listening, inclusiveness, and innovative, clear and critical thinking.

Your vote for me signals positive change.



Andy WATSON

Independent

My principal place of residence is in the Rangitikei District Council area.

I am seeking reelection as Mayor, a role that I have held for 9 years. My wife Beth and I have 3 children who attended local schools. My background is in farming and business.

Our district is growing dramatically; something that Council and I have worked hard to achieve. We have new industries, existing businesses expanding, and people choosing to move here. This does not happen by chance, and we must continue to push forward as we have a great future.

Central Government however are forcing dramatic changes with reforms including 3 Waters and RMA, also a drop in roading funding from Government which is huge for our district. We are in danger of losing our voice and identify. I am in the best position to argue on your behalf.

I am passionate and proud of the Rangitikei, have extensive experience, and I ask for your support.

Rangitikei District Council Northern Ward Electing 2 Councillors



Owen BONNOR

Independent

My principal place of residence is in the Northern Ward area.

I'm Owen Bonnor married with 3 sons and 2 grandchildren. I have been part of the Northern Ward most of my life.

I have the governance skills and experience needed to be your Councillor. I have been on the Board of Trustees for 2 schools, Beef and Lamb Council and currently the Chairperson for The Kawhatau Outdoor Education Centre. I believe in making a difference in my community and giving back. Being a representative leader of our community because community matters and doing this through strategic thinking, leadership, financial capability skills and being real when it comes to communication and engagement.



Les CLARKE

My principal place of residence is in the Northern Ward area. I am also standing for Taihape Community Board.

I am standing for both the District Council and the Taihape Community Board, and I hope to secure one of these positions to continue working to benefit the Taihape community.

I have previously served a term as a District Councillor and as a Community Board member for three, three year terms including a term as Chair.

As a result, I have a sound working knowledge of the workings of Council, and the rules and regulations governing them.

There are some very important and expensive projects coming up in Taihape in the near future including the Town Hall, the main street and possible housing developments.

I want to serve as your voice in Council to ensure that all groups and individuals get a fair and equal hearing and Taihape gets the best results it deserves.

Rangitikei District Council Northern Ward Electing 2 Councillors



Gill DUNCAN

Independent

My principal place of residence is in the Northern Ward area.

Running again for a second term, I have a strong foundation to take Taihape's issues into Council, tempered with a District wide understanding.

Family farming, three children and community focused, I have spent 15 years working in and with RDC. Now, using community engagement and my relationship building skills, I will continue to represent and advocate for Taihape, town and country, for real workable outcomes.



Jeff WONG

Representing Taihape

My principal place of residence is in the Northern Ward area.

I am immersed in the local community. Born and schooled in Taihape, I worked in our family Four Square for thirty years until 2018 and served and interacted with the locals seven days a week.

In other fields I have been involved with the local high school, teaching part-time, and community groups including Lions Club, Victim Support Committee, Drama Club, Car Club, Health Trust and I currently serve as a Justice of the Peace.

In these changing and challenging times, a fresh and open mind is needed to navigate a clear path respecting the past; yet making the most of what changes will bring while minimizing conflict on an ever tightening budget.

It will be difficult to deliver all of this; but we should strive towards it and I will ask questions of why and what it takes to move us closer to this.

Rangitikei District Council Central Ward Electing 5 Councillors

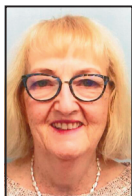

Marilyn CRAIG

Independent

My principal place of residence is in the Central Ward area.

My family and I have lived in Marton since 2006. We love the ease of getting around the town of Marton and then moments later to be travelling in rural beauty.

I have put my name forward for your consideration as I have valuable experience to offer having represented Ashhurst for 9 years on Palmerston North City Council. I love this sort of task - making things better for residents. I like advocating for people who know what they want.

The idea of attracting new residents to bring in more revenue and to widen our diversity and community richness is a goal of mine so that more people can enjoy what we enjoy.

I have a useful Master of Business Administration (MBA) qualification and I am particularly interested in working on the challenges of water quality and urban development.

In short, I believe I can help



Fi DALGETY

Strong Voice For Our District

My principal place of residence is in the Central Ward area.

Born in the Rangitikei, I passionately advocate for thriving rural communities. I aim to listen before being a strong voice for our district. I care.

My husband, Alex and I have been farming sheep and beef in Hunterville for the past 30 years. After gaining my degree in Business Studies, I practised locally as a registered property valuer.

I completed the Agri-Women's Development Trust Escalator Leadership programme and now sit on their board and the Beef and Lamb Farmer Council. I am a member of IOD and have served on school boards and a variety of community committees locally.

I feel privileged to have been your representative at the Council table. Our District is experiencing significant growth and development with considerable asset upgrades now needed. I am prepared to listen, make bold decisions and work hard so that your vote will ensure a progressive future for our District.

@fidalgetyforrangitikei

Rangitikei District Council Central Ward Electing 5 Councillors



Richard LAMBERT

My principal place of residence is in the Central Ward area.

I am a lifelong Rangitikei resident, farming in both Hunterville and Crofton areas. I have just finished my first term as a Rangitikei district councillor and I am looking forward to having the opportunity to represent the central ward again. I have been active in many clubs in the district and have gained a great insight to all the people that make up our amazing region and the passion they have for where they live. Rural and urban Rangitikei are very closely intertwined and it is important I can represent both communities. It has been exciting to see the growth that has been happening in the region, it is important future growth continues in a way that we don't lose what makes the Rangitikei special. I can bring this understanding to the council table and be a voice for the people to ensure we have a district we all want.



Simon LOUDON

Independent

My principal place of residence is in the Central Ward area. I am also standing for Mayor.

I am standing for Mayor and Council because our community needs better quality development and decisions.

I have lived in Marton with my partner Felicity for 17 years. My Physiotherapy and Acupuncture business in Bulls (and previously Taihape) is a successful service to the community.

I am a family man with 5 adult children, a bridge player and treasure the communities I have served in health care.

I want to see our Council invest in all the good people that live here and make the Rangitikei an even better place to live and work.

We need better value for our rates. Clearer communication from our Council. Inflationary pressures require prudent and risk adverse fiscal management.

My strengths lie in listening, inclusiveness, and innovative, clear and critical thinking.

Your vote for me signals positive change.

Rangitikei District Council Central Ward Electing 5 Councillors



Greg MAUGHAN

My principal place of residence is in the Central Ward area.

I've lived and farmed in the Rangitikei District for 28 years, from a sharemilker to eventually buying my own farm.

My past governance experience has been within the dairy industry notably the Fonterra Shareholders Council and the NZ Dairy Industry Awards.

From 2017-2021 I worked as an International Dairy Consultant in Myanmar, Indonesia and Fiji implementing NZ Government aid projects.

There's much to do in the areas of infrastructure, environment, health, and social justice. I believe my experience can add value to ensure sustainability and economic realities can be developed hand in hand.

The Rangitikei District has been good to me allowing me to build my farming business and raise my children in a safe secure rural environment and my national and international experience has allowed me to develop skills to work with all walks of life and cultures.

I would like the opportunity to give back to this community.



Annie MCDOWELL

My principal place of residence is in the Central Ward area.

I was largely raised and educated in Marton until the end of high school. I was grounded in the wholesomeness of rural life, relationships and community. I now raise my family here.

I am a professional, registered Social Worker with expertise in Education, Quality Assurance and Community Wellbeing. I love working with people to ensure goals are met and this intersects with positive benefits for tamariki Māori, tamariki Pasifika, their whānau and the community.

If elected for Council, I'll ensure that Council delivers excellence, and not mediocrity.

I am passionate about doing what is right by people and empathetic in regard to the world we are living in and what needs to happen in each and every unique situation.

I want to see healthy family centred solutions to all areas of Council. I want to see quality decisions made that work for all people, and lead to an inclusive community.

Rangitikei District Council Central Ward Electing 5 Councillors



Dave WILSON

My principal place of residence is in the Central Ward area.

Having lived in Marton for more than forty years I know what a great town it is and also how unique the Rangitikei District is.

As a second term serving District Councillor I also know and understand the challenges we face, not only with new infrastructure but socially and environmentally as well. Over the next 3 Years our Council and District will need to navigate its way through a number of reviews or reforms being undertaken or planned by central Government, these will be challenging.

Our 10-year long term plan has a number of significant new infrastructure projects planned with a number already started including a long overdue new water source and treatment plant to address the issues around Marton's drinking water.

For all of the above and more I am seeking a third term to be elected and to represent the Rangitikei District, as a Central Ward Councillor.



Grant WILSON

Independent

My principal place of residence is in the Central Ward area.

I have lived in Marton since 2014. My goal is to represent ratepayers' best interests in Council's annual and long-term planning processes.

I totally oppose annual rate rises in Rangitikei.

There are other alternatives such as prioritising, deferral and cost reductions. To demonstrate my concern on Council rates increases, I set up the Rangitikei Citizens and Ratepayers Group on Facebook in April 2022.

I believe Council has to provide real value to ratepayers, citizens and businesses. I also believe councils should be open in their discussions and deliberations.

I have a strong background in senior management in an SOE and private businesses and would bring that to Council. My business career spans 22 years with Radio New Zealand across sales management, sports broadcasting and senior management in Auckland. I was Northern Regional Manager for legal publishers Brookers, then 18 years as General Manager of 3 highly respected law firms.

Rangitikei District Council Taihape Community Board Electing 4 Board Members

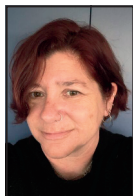

Emma ABERNETHY

My principal place of residence is in the Taihape Community Board area.

I am restanding for the Taihape Community Board as I feel I have more to learn and more to give.

I believe community is not just about infrastructure but is also a sense of belonging, care and responsibility for each other and our environment. I believe we have a wealth of skills, to contribute to making this a more attractive community to live in. I would relish the opportunity to have a hand in facilitating that. I also believe the Community Board's role is to ensure the Community's voice is heard by the Council.

I have been employed by the Taihape Swim Centre for the last 6 years and in the past I have been involved with the Taihape A&P show and Taihape Play centre. I have 2 children at Taihape Area School and another who has moved away.



Les CLARKE

My principal place of residence is in the Taihape Community Board area. I am also standing for Northern Ward.

I am standing for both the District Council and the Taihape Community Board, and I hope to secure one of these positions to continue working

to benefit the Taihape community.

I have previously served a term as a District Councillor and as a Community Board member for three, three year terms including a term as Chair.

As a result, I have a sound working knowledge of the workings of Council, and the rules and regulations governing them.

There are some very important and expensive projects coming up in Taihape in the near future including the Town Hall, the main street and possible housing developments.

I want to serve as your voice in Council to ensure that all groups and individuals get a fair and equal hearing and Taihape gets the best results it deserves.

Rangitikei District Council Taihape Community Board Electing 4 Board Members



Craig DREDGE

My principal place of residence is in the Taihape Community Board area.

Taihape is an amazing place to live, work, and play - but can often be missed out in the korero of our district.

We need to commit to listening to the needs of our community - so that we can ensure that Taihape is not silent in the wider plans - which I see is an important function of the board.

We need to continue to raise the profile of Taihape - so that the future is one of thriving.

Being on the Taihape community board is a way that I can further serve our community and turn the talk into action!

Nga Mihi



Peter KIPLING-ARTHUR

Working For Taihape

My principal place of residence is in the Taihape Community Board area.

I aim to ensure a voice for the Taihape community. I grew up here and attended Taihape Primary School, then Taihape College.

After work in education, hospitality and facilities management; I retired permanently to my hometown. I am involved in the Taihape Museum, Taihape Neighborhood Support plus have worked closely with others to preserve our Grandstand. My focus is on community engagement and creating a better Taihape. Our town faces many issues that need to be dealt with, so Taihape becomes a better place to live.

Working together, we can strive to make the most of the many opportunities in our region.

I would like to work for the benefit of a town that gave much to my family. I will strive to be a clear voice for Taihape; have meaningful communication with stakeholders within our community and be accountable for progress and decisions.

Rangitikei District Council Taihape Community Board Electing 4 Board Members



Gail LARSEN

My principal place of residence is in the Taihape Community Board area.

My name is Gail. I am looking to be re-elected for the Taihape Community Board. I have served the Taihape Community Board for the past 12 years. During these 12 years our board have achieved

many valuable projects as well as funding and supporting other local groups in their local projects.

Born in Otaki, I made the move to Taihape in 1970, fell in love with the town and people and now call Taihape home. I recently retired from animal rescue after 52 years. I am currently chairperson for our local Majestic Theatre and have served for 14 years.

I am currently Depot manager employed by Go Bus Transport.

Working alongside the Ministry of Education for 14 years.

My passion and local history alongside the community gives me the drive and tools needed to fulfill my role as a successful board member. I will continue the great work for our town.

**Manawatū-Whanganui Regional Council
(trading as Horizons Regional Council)
Manawatū-Rangitikei Constituency
Electing 2 Regional Councillors**



Paul BAYLY

Independent

My principal place of residence is in the Manawatū-Rangitikei Constituency area.

I grew up on a farm at Kai Iwi and currently farm a property near Marton. I'm committed to the success of our region and want to apply my knowledge, experience and energy to work for you on Council. We need to turn future challenges into opportunities for all. With 35 years' business experience working in investment banking, infrastructure and economic development and deep governance experience, including dealing with both local and central government. Currently sit on the CEDA and Massey University Foundation boards and trustee of the Sarjeant Gallery and Whanganui Collegiate College Board. Hard working and driven, a smart negotiator. I am standing for sustainable farming, healthy river systems, environmental protection, efficient transport and inclusiveness in decision-making. Married to Andra and father of two, I offer energy, a fresh perspective and strong connections across the region. Let's work smarter, together, for positive change for the Manawatu-Rangitikei.



Bruce GORDON

Independent

My principal place of residence is in the Manawatū-Rangitikei Constituency area.

I am seeking re-election to allow me the opportunity to continue representing our combined districts needs on the Regional Council. As a councillor I have actively represented the Manawatu-Rangitikei districts on the urban and rural challenges that face us. This involves keeping up to date with changing central govt legislation. Having owned an agricultural contracting business for the past 40 years from my property in Marton, I have a good understanding of the issues our districts are facing. With my wife Carol I oversee the operation and upgrade of the valuable community asset of Dudding Lake; we value our involvement with Community Groups, I have been a member of the Marton Lions Club for 25 years, and we are active members of Whanganui Aero Club. I enjoy my work as a Regional Councillor and will continue to give it my all.

**Manawatū-Whanganui Regional Council
(trading as Horizons Regional Council)
Manawatū-Rangitikei Constituency
Electing 2 Regional Councillors**



Gordon MCKELLAR

Independent

My principal place of residence is in the Manawatū-Rangitikei Constituency area.

I run a successful sheep, beef and cropping family business near Feilding, proud of living in this great region for most of my life.

I have a gold medal in Agriculture from Lincoln University and International study at Minnesota University. As a previous Horizon's councillor I have wide leadership experience and I am highly committed to be a positive and effective councillor.

I am proud of my community involvement to clean up our local streams, progress with our waterways involving the community working together. I would continue to build trust and good working relationships for environmental, community and economic enhancement.

Council must focus on its core business with cost effective spending and working to reduce debt levels. It is essential to have affordable Horizon's rates in these challenging times. I would listen and bring common sense to the big issues ensuring a bright future for you and generations to come.

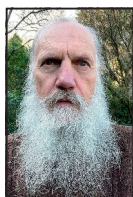

Don RAVINE

Independent

My principal place of residence is in the Manawatū-Rangitikei Constituency area.

I have lived in the Horizons region since 1984. Through my work as an ecologist, I have developed a deep knowledge of much of the region, particularly its natural areas and legal

aspects of natural resource management. I have been actively involved for many years with a broad range of community groups, from dog training clubs to churches (including chairing the committee that constructed the All Saints Community Centre).

I believe the council's role is of vital importance, as the tension between preserving and utilising resources increases; and that management of these resources requires wisdom and empathy. I don't believe access to these resources should be influenced by a party's financial status, race, sex or social standing.

My highly relevant experience, passion and capabilities make me, I believe, an ideal candidate for the role of councillor for Horizons Regional Council.

**Manawatū-Whanganui Regional Council
(trading as Horizons Regional Council)
Manawatū-Rangitikei Constituency
Electing 2 Regional Councillors**



Peter WELLS

My principal place of residence is in the Manawatū-Rangitikei Constituency area.

I have been farming with my family for 22 years on a 150ha cropping and finishing property in Manawatū. I have governance and business experience in agriculture, horticulture, marketing

and logistics.

I am the chairperson of the Horizons LMS Liaison Drainage Scheme and involved in the Te Āpiti Gorge Governance Group as a recreational advocate. I have led Arapuke Trails which has built the Arapuke mountain bike park for the Manawatū Region.

I want to keep rates affordable, advocate that Government compliance is sensible and achievable for the rural sector, continue to sustainably improve our environment and support initiatives for business and recreational activities.

I am invested in our community and have the governance and financial experience to be your councillor. I work well in a team environment and will facilitate good outcomes for our community.

Our regional future will be shaped by the action we take today.
peter4horizons.com

Notes

Notes

Notes

Notes

Notes

Notes

Notes

Notes

Notes

Notes

Notes

Notes



PEFCTM

PEFC/40-31-5

PEFC Certified

Paper from sustainably
managed forests and
controlled sources

www.pefc.org