

Memorandum

Tabled at BCC - item 15
on 13 Jun '17

Rangitikei
UNESPOILT...

TO: Bulls Community Committee
FROM: Michael Hodder
DATE: 12 June 2017
SUBJECT: **Access through Ngati Apa lands – Beamish Road to Brandon Hall Road**
FILE: 1-CO-4-7

- 1 At an earlier meeting, the Committee sought clarification about walking access along a track through lands now owned by Ngati Apa. The track is shown as an access route in map 63 issued by the Te Araroa Trust (attached)
- 2 The investigation of access through Ngati Apa's land between Beamish Road and Brandon Hall Road has found that the right of access was attached to the forestry licence issued by the Crown. That has been surrendered. There is no legal unformed road through this land, so there is no right of public access.
- 3 I have met with Ngati Apa's Group Manager, Grant Huywler. Ngati Apa is negotiating the sale of this block of land so they do not wish to grant public access through it. I have advised Te Araroa Trust's Chief Executive, asking him to amend the relevant map and commentary so that this access track is removed and the alternative route to Bulls (along Santoft – Beamish – Parewanui Roads) is shown instead.
- 4 Recommendation
That the memorandum 'Access through Ngati Apa lands – Beamish Road to Brandon Hall Road' be received

Michael Hodder
Group Manager, Community & Regulatory Services

1789 1790 1791 1792 1793 1794 1795 1796 1797 1798 1799 1800

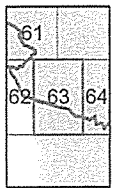
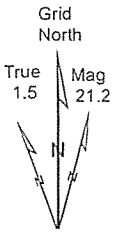
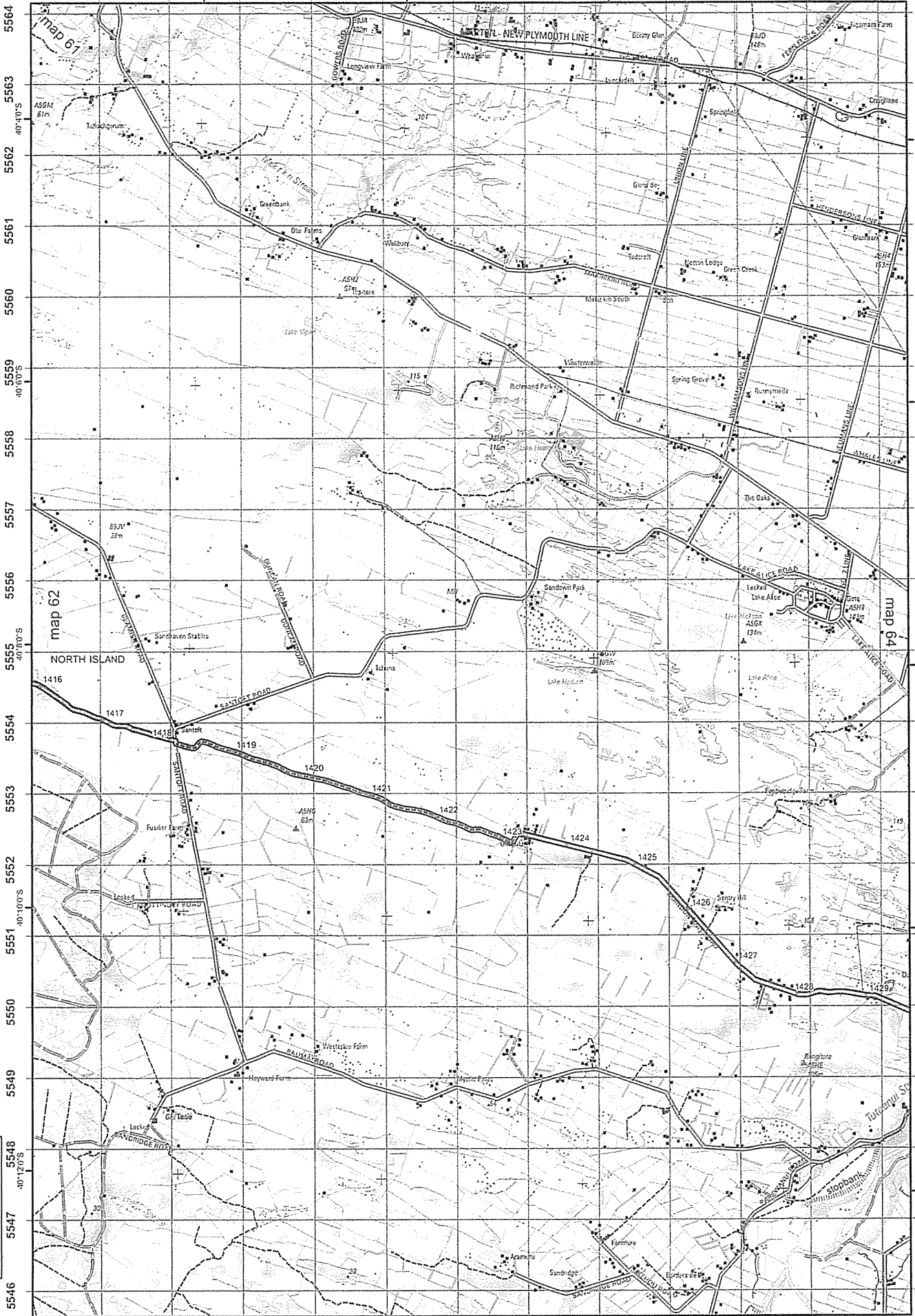

Legend

Te Araroa Trail STATUS

- closed
- open
- road
- stream
- ODS Track
- ODS Crosspoint
- Camp site
- Hut site

1789 1790 1791 1792 1793 1794 1795 1796 1797 1798 1799 1800

Te Araroa

Whanganui Manawatu



Sources Te Araroa Trust, Corax Topo, Dept of Conservation, LINZ Crown Copyright
Projection NZTM, Datum NZGD2000
Trail v35, 11/09/2016 by Ollivier & Co

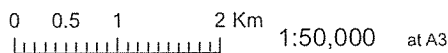

Ngati Apa land between Beamish Road and Brandon Hall Road



Print Date: 7/12/2016
Print Time: 9:17 AM

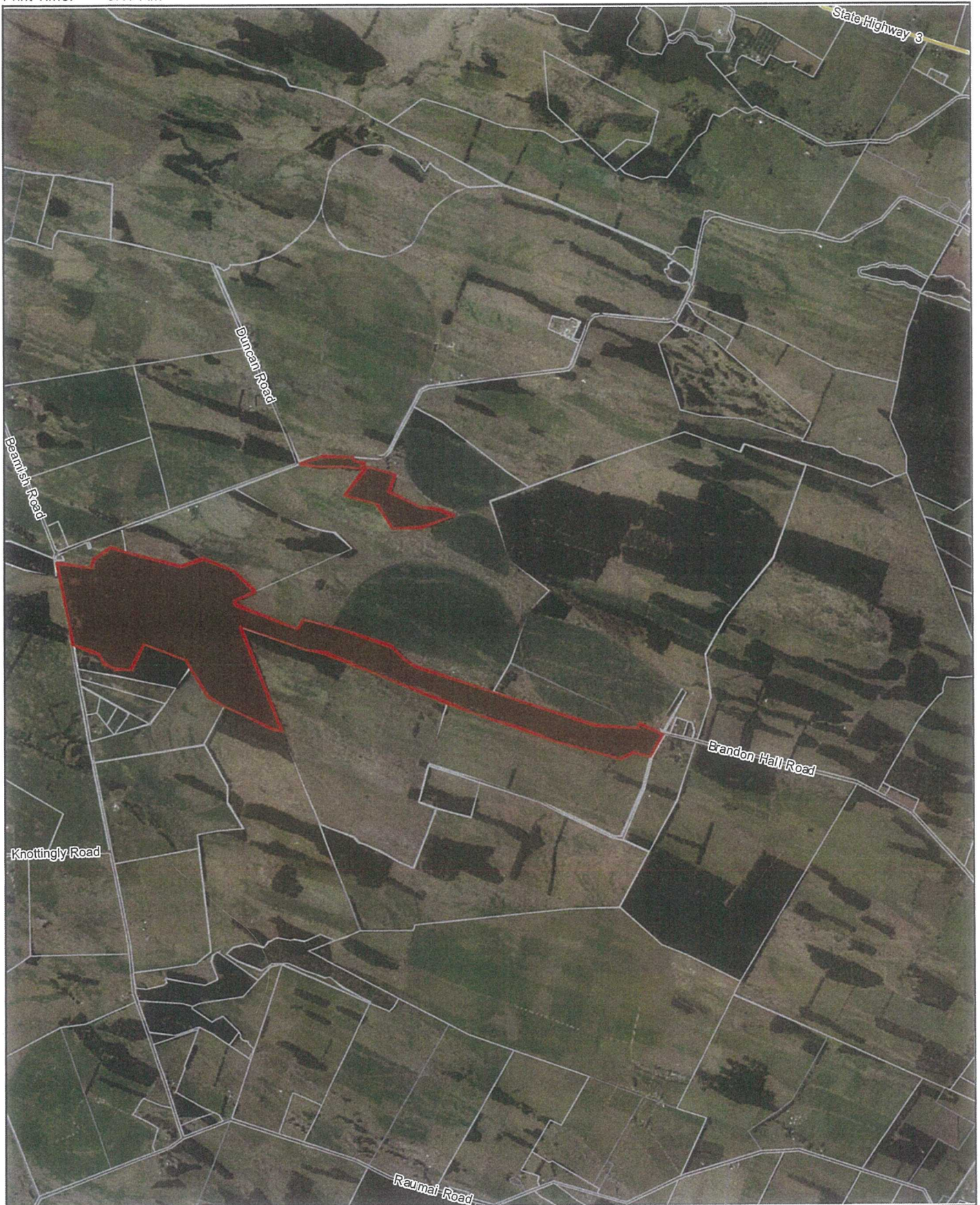

 Scale: 1:41760
Original Sheet Size A4

Projection: NZGD2000 / New Zealand Transverse Mercator 2000
Bounds: 1789649.08046107,5548679.95693562
1797372.35552213,5558248.42074518