

TABLED DOCUMENT

Tabled at MCC

on 13-06-18

Rugby League
Field



Nga Tawa Road

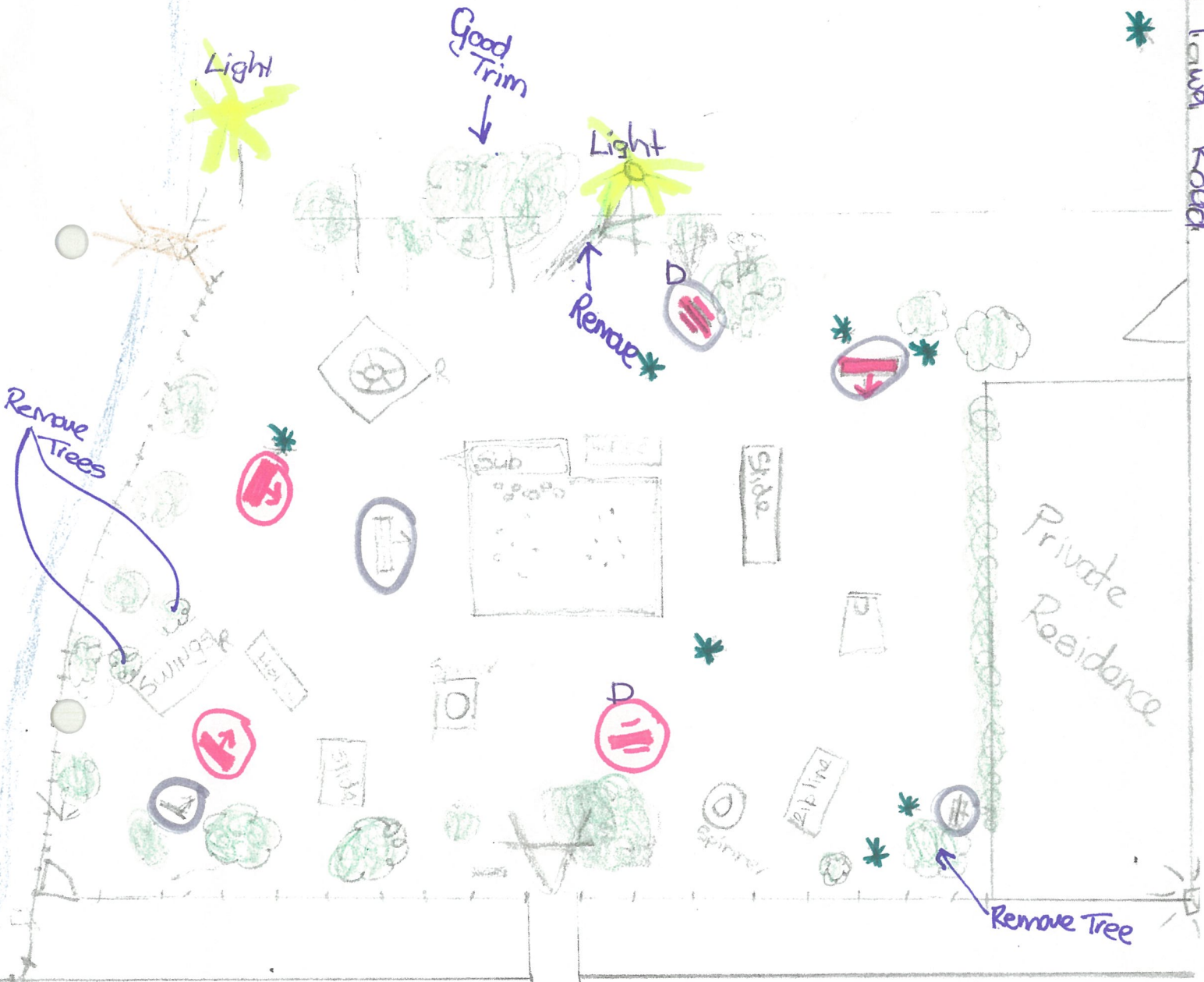

Marumaru St. D

- Old Seating —
- New Seating —
- * New Trees (Existing)

Key:
D - Disabled

WILSON PARK UPDATE

The more time we have spent at Wilson Park and the change in seasons are noticed:

- **Dead tree wood that needs removal due to closeness to seating and play area. Some of the trees need a good trim. The tree being removed by Maru maru St closest to the residential property on the corner is to allow the new trees growth.**
- **We would like the tree trimmings and removal to be mulched down and used for paths through the park for people to walk. (Not Dogs) Any left over to be put on garden areas in Wilson Park.**
- **Seating we have moved slightly to get the best of the sun, shade, shelter, and closeness to play things for adults to supervise their children.**
- **Urban Pedestal table for eating, privacy or entertaining has been placed on either side of the park. The access to these can be made from either entrance for pram, walking or wheelchair accessibility. Finance allowing we would like to see one between the rugby room and Taekwondo do building and one in the Rose Garden near Rira Street Entrance.**
- **Dog Poo Bins are at present in Athol's hands for purchasing**
- **Due to Athol being unwell I have shared our plans with Blair**
- **One item that is still a work in progress is one new play item**
- **Most of this is awaiting the financial budget for 2018 – 2019 before we can move forward if we need to apply for extra funding.**