

STRATEGIC PERFORMANCE FRAMEWORK MOU ORGANISATIONS

Partnering Organisation: Mokai Patea Services

Period under review: June to July 2019

Group of Activities: Community Well-being

- Attracting people to the Rangitikei to live (or to stay living here)
- Contribution to community outcomes: A buoyant District economy, Enjoying life in the Rangitikei

Activity: Economic development and District Promotion

Council's intended Level of Service is to:	Contract with local organisations to provide a website that is a gateway to the District, with links through to more local web pages, and social media opportunities.
Action	Cumulative progress for this period
1. Update the Taihape Community Development Trust on activities, events and programmes to publish through their media (i.e. social media, websites etc.)	<p>Mokai Patea Services has provided information regarding our regular programmes through to Taihape Community Development Trust within the June–July timeframe.</p> <p>Mokai Patea Services also utilises its own communication strategy via facebook, email, bi-monthly panui and also face to face contact within the Taihape Community. This information includes events that are planned within our local community but also initiatives and events that maybe occurring region wide or nationally. As far as providing another avenue or gateway for information to go out District wide, we are certainly providing this opportunity via our own facebook page and have direct links into the many facebook/ websites of local Marae and Runanga that reside within this rohe to ensure that information shared. The following list shows information that has been fed via our facebook page/emails or panui in this timeframe and items that we have promoted.</p> <p>June MPS/Iwi – “Expression of Interest”– Whanau Ora Iwi Navigator Position Local – Hui A Iwi – Ngati Tamakopiri RDC – Job Vacancies</p>

	<p>July MPS/Iwi – “Job Vacancy” – Whanau Ora Iwi Navigator Position Local – Ruapehu REAP – Matariki, Festival of Adult Learning , Edible Garden Workshop Regional – Para Kore – Job Vacancy, Te Oranganui – Job Vacancy</p>
--	--

Activity: Community Partnerships

Council's intended Level of Service is to:	Facilitate and lead on a Positive Ageing Strategy that aims to enhance quality of life for older people in the District.																				
Action	Cumulative progress for this period																				
<p>1. To provide an independent welfare services to tenants over the age of 55 years in Councils Taihape based Community Houses.</p>	<p>Mokai Patea Services works in this area independently from any type of council directed contract or influence. The services and support we provide into this group of kaumatua in the Mokai Patea/Taihape and surrounding districts, contributes into their individual health and wellbeing needs using the following pathways;</p> <ul style="list-style-type: none"> • Registered Kaumatua with our service <table border="1" style="width: 100%; border-collapse: collapse; text-align: center;"> <thead> <tr> <th style="width: 60%;">Month</th> <th style="width: 40%;">Numbers</th> </tr> </thead> <tbody> <tr> <td>June</td> <td>7</td> </tr> <tr> <td>July</td> <td>7</td> </tr> </tbody> </table> <ul style="list-style-type: none"> • Weekly Te Roopu Oranga “Sit & Be Fit” programme <table border="1" style="width: 100%; border-collapse: collapse; text-align: center;"> <thead> <tr> <th style="width: 15%;">Month</th> <th style="width: 25%;">Sessions in this time period</th> <th style="width: 35%;">Average number of Kaumatua per Session</th> <th style="width: 25%;">Attendance total</th> </tr> </thead> <tbody> <tr> <td>June</td> <td>8</td> <td>13</td> <td>111</td> </tr> <tr> <td>July</td> <td>8</td> <td>12</td> <td>101</td> </tr> </tbody> </table>			Month	Numbers	June	7	July	7	Month	Sessions in this time period	Average number of Kaumatua per Session	Attendance total	June	8	13	111	July	8	12	101
Month	Numbers																				
June	7																				
July	7																				
Month	Sessions in this time period	Average number of Kaumatua per Session	Attendance total																		
June	8	13	111																		
July	8	12	101																		

Council's intended Level of Service is to:	Facilitate and lead on a Youth Action Plan that aims to enhance quality of life for children and young people in the District
Action	Cumulative progress for this period
1. To provide staff or an approved person to open and be present in the Taihape Youth zone between the hours of 3-5pm during weekdays.	Appendix attached with information around this action.
2. To encourage Youth to be involved in making submissions to Council regarding Youth Development.	We continue to encourage and promote our rangatahi to put in their suggestions to council via the Council Suggestion box that is kept at The Lobby.
3. To meet and collaborate with Councils Strategic Advisor: Youth/Rangatahi in Taihape on a regular basis.	In this time period we had email contact to discuss the heating situation at The Lobby and also provided the weekly attendance sheets.
4. To work with Councils Strategic Advisor: Youth/Rangatahi to explore funding for youth events and programmes	In this timeframe we have not had any conversations regarding funding opportunities to support Youth events or programmes with the Strategic Advisor.
Extra Feedback	The organisation had a "Meet and Greet" session with the two new Taihape Community Development Trust Coordinators in July. This was a good opportunity to share what it is our organisation does and for them to share their vision as coordinators within the community.

- Pukatea Wainui Kaumatua Group

Month	Meeting Admin Support	Projects	Attendees
June	1	Day Trip to Waiouru	8
July	1	Matariki	7
		80 th Birthday celebration	7

- Mokai Patea Kaumatua specific projects

Month	Project
July	<p>“Matariki”</p> <p>As part of our Matariki celebrations, this year we ran a Kaumatua focussed project on Thursday 25 July. Part of the planning for the project saw our Best Practice Operations Manager liaise with Taihape Older & Bolder Group, The Taihape Friendship Group, Pukatea Wainui Kaumatua Group and the Taihape Women’s Club.</p> <p>The key outcomes we were looking to achieve for the day included celebrating Matariki, social connection for our kaumatua, encouraging mind/hand coordination, mobility, balance and sharing of kai.</p> <p>The day’s agenda started off with a Tai Chi session followed by our very own “Mokai Patea Kaumatua Olympic Games”. Kaumatua were split down into teams and played a number of challenges which included Volley Balloons, Don’t lose your marbles and Let’s go Shopping and Ready Steady Go!”</p> <p>After this was completed the group stopped for lunch and then they had a prize giving. We had a total of 27 kaumatua register for the day. We were fortunate to have assistance from Taihape Policewoman, Yvonne Sicily and also a whanau volunteer for the day. Feedback received from our kaumatua was very positive with many of them asking “When’s the next event?”</p>

**Mokai Patea Services Work plan Report
June - July 2019**

Monthly Demographic Statistics

Gender

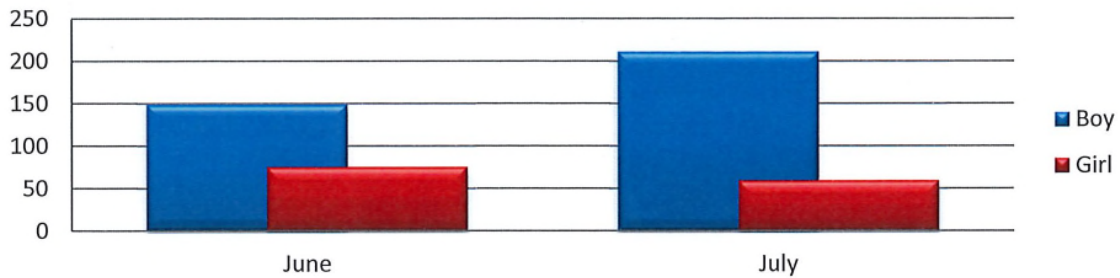

Age Group

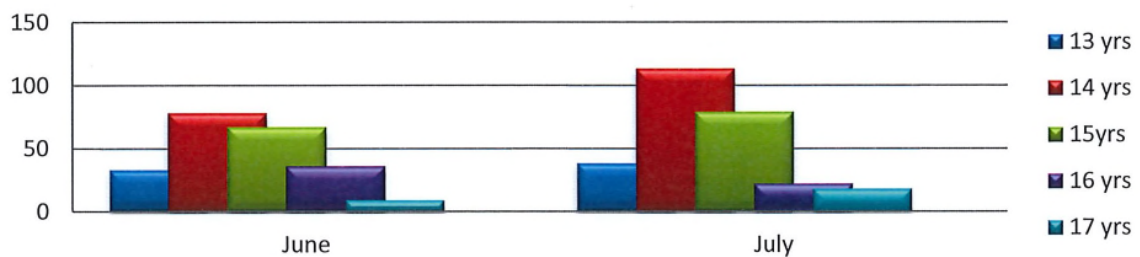

Ethnicity

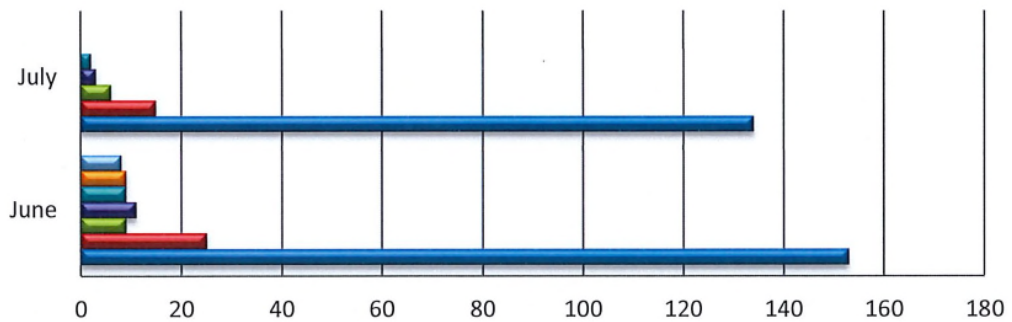

	June	July
Not Specified	8	
Other	9	
All Groups	9	2
Maori Pacifica	11	3
Maori/Pakeha	9	6
Pakeha	25	15
Maori	153	134

In the **June month** there was a total of 224 rangatahi who signed into The Lobby within that 19 day period. On average we had 11 rangatahi sign in on any given day.

In the **July month** there was a total of 160 rangatahi who signed into The Lobby within that 22 day period. On average we had 7 rangatahi sign in on any given day.

Mokai Patea Services Work plan Report
June - July 2019

The numbers in the July month are less due to the 2 week school holiday period. On some days during the holidays there were no rangatahi at all coming in. With the starting of winter sports training commitments this has also seen a drop off in attendance

Service Request Breakdown for June 2019 Taihape - First Response

Service Request Department	Compliance overdue	responded in time	responded late	Grand Total
Animal Control		13	3	16
Barking dog		1		1
Dog attack			1	1
Dog property inspection (for Good Owner status)		2		2
Found dog		2		2
Lost animal		3		3
Roaming dog		1	1	2
Rushing dog		1	1	2
Wandering stock		3		3
Council Housing/Property		2		2
Council housing maintenance		2		2
Environmental Health	1			1
Noise	1			1
Roads		9		9
Road maintenance - not potholes		7		7
Road signs (except state highway)		2		2
Roadside Trees, Vegetation and Weeds	1			1
Urban trees, vegetation and weeds	1			1
Wastewater	1			1
Wastewater overflow (wet weather)	1			1
Water		8		8
General enquiry		1		1
Location of meter, toby, other utility		1		1
Water leak - council-owned network, not parks or cemeteries		3		3
Water leak at meter/toby		3		3
Grand Total	3	32	3	38

Percentage responded in time

84%

Feedback Breakdown for June 2019 Taihape - First Response

Feedback Required	Telephone						
Count of Rec No	Column Labels					Not	Grand
Row Labels	In Person	Not able to contact	Not Required	Telephone	Provided	Total	
Animal Control	1	1		1	1	1	5
Water					1		1
Grand Total	1	1		1	2	1	6

Taihape Community Board Agenda Item Submission Form

Meeting date: 7-08-19

Submitted by : Ann Abernethy

Agenda item. Signage for walkway

Description of issue to be tabled:

The Heritage Walkway linking the Outback parking with the shopping area of Taihape is nearing completion. Once completed this will be an attractive and informative facility for both local residents and visitors to our town. It is important that the walkway is well signposted for the convenience of all. The quality of visitors experience is paramount to local business.

It is envisaged that the sign on the rear wall of the Majestic Theatre is replaced and the word 'heritage' added to the wording plus a swing sign will be appropriately placed on the footpath and able to be read by all foot traffic. It will be simply worded 'Heritage Walkway'.

Resolution sought:

That the Taihape Community Board supports the upgrading of appropriate signage alerting all users of the outback parking areas to the 'Heritage Walkway'.

Outcome:

1. Additional free parking for visitors to the town.
2. An attractive convenient walkway to the town centre
3. The historical theme can be continued through future projects in this well used area giving relevancy to the signage.
4. This is a community project.

QUOTE

Rangitikei District Council
Private Bag 1102
Marton
Marton
4741
New Zealand

Site
Taihape Community
Board

Job No
JB00746

Job Address
RDC Marton, New
Zealand

Reference
3981C

Date
07 August 2019

Expiry Date
06 September
2019

Quote Number
QT00204

GST Number
081-399-311

Dan Crimp, Builder
P.O. Box 73, Taihape, 4742
8 Kuku Street, Taihape, 4720
06-388-0007 // 021-241-1694
office@crimpyscontracting.co.nz

BOULDER SUPPLY AND PLACEMENT

To supply and place rocks on the grassed area at the corner of Hautapu Street and Mataroa Road adjacent to Four Square Taihape to eliminate vehicle entrance.

As requested Crimpy's has allowed to source 7 boulders at approximately 1 tonne per boulder to be supplied and delivered to Taihape at a price of \$563.50 plus GST.

Crimpy's will transport these from Byford's yard to their new location, unload them and place them strategically on the grassed area to eliminate the traffic from entering the space. This will be done with the use of barriers etc to ensure public safety during this process. Truck hire and loader hire to achieve this, and including health & safety requirements is \$636.50 plus GST. Please note the machine hire is being done at a reduced rate.

Total to undertake this above task is \$1200.00 plus GST

Description	Quantity	Unit Price	Amount
BOULDER SUPPLY AND PLACEMENT			
Boulder Supply	1	563.50	563.50
Boulder Placement	1	636.50	636.50
		Total	1,200.00
		Subtotal	1,200.00
		Total GST	180.01
		Total NZD	1,380.01

Multipurpose

Original Copy

Date Aug 19

C 374138



To Tairape Community Board

From Lasercraft
16 Swan S
Tairape

Tax Invoice Purchase Order Statement Quote Delivery Receipt

Qty	Details / Description	Rate	\$	c
1	1200 x 300 double sided signage under verandah sign		320	
1	1200 x 600 Heritage direction sign		185	

Order No. Mrs Abernethy
G.S.T. No. 86-580-128

Sub Total 505
G.S.T. / Tax 75-
TOTAL 580-