

STRATEGIC PERFORMANCE FRAMEWORK MOU ORGANISATIONS

Partnering Organisation: Mokai Patea Services

Period under review: August , Sept, October 2019

Group of Activities: Community Well-being

- Attracting people to the Rangitikei to live (or to stay living here)
- Contribution to community outcomes: A buoyant District economy, Enjoying life in the Rangitikei

Activity: Economic development and District Promotion

Council's intended Level of Service is to:	Contract with local organisations to provide a website that is a gateway to the District, with links through to more local web pages, and social media opportunities.
Action	Cumulative progress for this period
1. Update the Taihape Community Development Trust on activities, events and programmes to publish through their media (i.e. social media, websites etc.)	<p>Mokai Patea Services has provided information regarding our regular programmes through to Taihape Community Development Trust within the June–July timeframe.</p> <p>Mokai Patea Services also utilises its own communication strategy via facebook, email, bi- monthly panui and also face to face contact within the Taihape Community. This information includes events that are planned within our local community but also initiatives and events that maybe occurring region wide or nationally. As far as providing another avenue or gateway for information to go out District wide, we are certainly providing this opportunity via our own facebook page and have direct links into the many facebook/ websites of local Marae and Runanga that reside within this rohe to ensure that information shared. The following list shows information that has been fed via our facebook page/emails or panui in this timeframe and items that we have promoted.</p> <p>August MPS/Iwi – New Staff, Tamariki Programme, Te Roopu Oranga Local – Ngati Hauiti AGM, REAP Adult learning, St John – job advert, BNZ SCAM talk at TRO, RDC – Annual plan 19/20, Taihape Swim Centre hours, TCDT – Young leaders workshop</p>

	<p>Regional – Te Oranganui – B Ball Tournament and Kaumatua Island night, WDHB – Photography competition</p> <p>September MPS/Iwi – Campaign launch, Te Reo Quiz, September organisational Local – TCDT – Young leaders workshop and bread tags for wheel chairs, Ngati Hauiti – Quiz night/dinner, Regional – Alzheimer Whanganui walk RDC – Graffiti grandstand</p> <p>October MPS/Iwi – Healthy Promotion Day, Winners from Healthy Promotion Day, Local – MPWCT Hui, MPWCT – Hearing week schedule, , REAP adult workshop Christmas wreath and Christmas feast, REAP kids workshop Santa’s little helpers Regional – Plunket - Marton Whanau Day, Te Oranganui – Indoor netball tournament, WDHB bowel screening programme, Kaumatua Olympics, RDC – Election results, Taihape Christmas parade date</p>
--	---

Activity: Community Partnerships

Council’s intended Level of Service is to:	Facilitate and lead on a Positive Ageing Strategy that aims to enhance quality of life for older people in the District.
Action	Cumulative progress for this period
1. To provide an independent welfare services to tenants over the age of 55 years in Councils Taihape based Community Houses.	Still under negotiation
Council’s intended Level of Service is to:	Facilitate and lead on a Youth Action Plan that aims to enhance quality of life for children and young people in the District
Action	Cumulative progress for this period

1. To provide staff or an approved person to open and be present in the Taihape Youth zone between the hours of 3-5pm during weekdays.	Appendix attached with information around this action.
2. To encourage Youth to be involved in making submissions to Council regarding Youth Development.	We continue to encourage and promote our rangatahi to put in their suggestions to council via the Council Suggestion box that is kept at The Lobby.
3. To meet and collaborate with Councils Strategic Advisor: Youth/Rangatahi in Taihape on a regular basis.	We have been renegotiating the current work-plan and hope to have this signed off on as soon as possible.
4. To work with Councils Strategic Advisor: Youth/Rangatahi to explore funding for youth events and programmes	In this timeframe we have not had any conversations regarding funding opportunities to support Youth events or programmes with the Strategic Advisor.
Other information	We have attended the August and October Taihape Community Board meetings and been able to give verbal and written reports on our service delivery under this MOU.

Mokai Patea Services Work plan Report

August – Sept - October 2019

Monthly Demographic Statistics

Gender

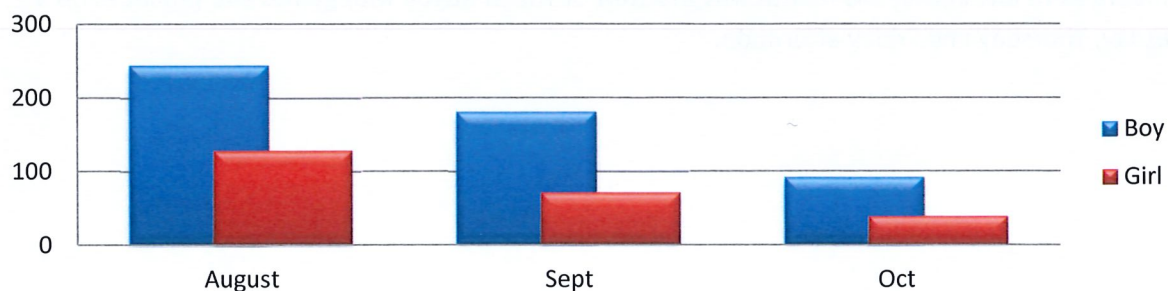

Age Group

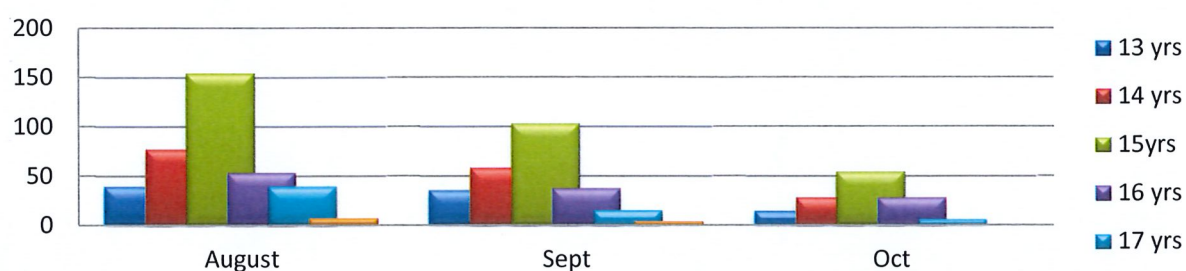

Ethnicity

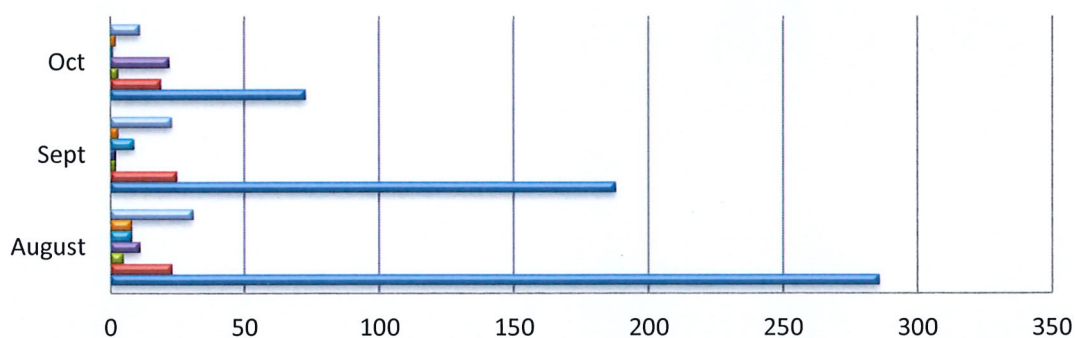

	August	Sept	Oct
Not Specified	31	23	11
Other	8	3	2
All Groups	8	9	1
Maori Pacifica	11	2	22
Maori/Pakeha	5	2	3
Pakeha	23	25	19
Maori	286	188	73

In the August **month** there was a total of 372 rangatahi who signed into The Lobby within that 22 day period. On average we had 16 rangatahi sign in on any given day.

In the September **month** there was a total of 252 rangatahi who signed into The Lobby within that 20 day period. On average we had 12 rangatahi sign in on any given day.

Mokai Patea Services Work plan Report
August – Sept - October 2019

In the October month there was a total of 131 rangatahi who signed into The Lobby within that 19 day period. The Lobby was closed for two days as new heat pumps were being installed and through the School Holiday period on three days we had no rangatahi sign in at all. The other factor as to why numbers were low during this month was the start of Touch Rugby with games and practices on a Tuesday, Thursday and Friday afternoon.

Taihape Community Board Agenda Item Submission Form

Meeting date: 4-12-19

Submitted by : Ann Abernethy

Agenda item. Quotation from Crimpy's Contracting

Description of issue to be tabled:

The completion of the Dog Park in Robin Street has been on going for a period of time. Once completed this will provide an attractive and secure site for both the travelling public and locals to exercise their dogs. Currently many travellers allow their pets to frequent the picnic area of the Outback to the detriment of this popular area.

With this in mind TCB has sought prices for the project. The quotation currently tabled provides a full and detailed description of the construction.

Resolution sought:

That the Taihape Community Board does not accept this quotation but rather further investigates this issue with consideration to the following :

1. The conditions and tenure of the lease given the area is lease hold land
2. The area to be enclosed
3. The style of fencing to be erected including materials
4. The availability of labour/contractors

Please note there has been community input already into this project.

Outcome:

The Dog Park/Compound is fenced in a style and at a cost acceptable to TCB.

QUOTE

Rangitikei District Council Private Bag 1102 Marton Marton 4741 New Zealand	Site	Date	Dan Crimp, Builder P.O. Box 73, Taihape, 4742 8 Kuku Street, Taihape, 4720 06-388-0007 // 021-241-1694 office@crimpyscontracting.co.nz
	Taihape Community Board	25 November 2019	
	Job No	Expiry Date	
	JB00748	25 December 2019	
	Job Address	Quote Number	
	Robin Street, Taihape, New Zealand	QT00256	
	Reference	GST Number	
	3983C	081-399-311	

3983C - DOG COMPOUND FENCING - ROBIN STREET, TAIHAPE

As requested Crimpy's Contracting has allowed to build a fence around the area shown by Ann Abernethy to create an enclosure for the free running of dogs. There is 82m of fencing that is required. This includes a 2.4m steel gate with a strainer post to allow lawnmower access, and 2 small entry gates along Robin Street. The fence will be 900mm high as requested with 3 rails and posts in approximately 2m centres, positioned 1m back from the existing footpath, and finished with 150x25mm timber palings. All new 100x100 H4 posts will be concreted into place. We've included a traffic management plan for working on side road, and to extend an existing fence to 1.8m pails to fill in a gap next to the railway platform end of the new compound. We've allowed for cable locates as will be required.

Total to undertake this project is \$19,076.75 plus GST. Of this, all transport, logistics, machine hire, materials, traffic management, cable location and H&S requirements is \$8,906.75 plus GST; total labour is \$10,170.00 plus GST

Please note to construct this fence with timber palings instead of diamond mesh fencing is more labour intensive. A total of 10 days has been allowed to construct this fence.

Please also note we have not allowed for any painting or staining of the above fence; this is recommended to be undertaken soon after construction to maintain the integrity of the fence.

Description	Quantity	Unit Price	Amount
DOG COMPOUND FENCING REQUIREMENTS			
Our price to construct fence as shown	1	19,076.75	19,076.75
		Total	19,076.75
		Subtotal	19,076.75
		Total GST	2,861.51
		Total NZD	21,938.26

TERMS OF TRADE

Quotes valued under \$30,000 including GST

Unless stated or agreed otherwise, 50% deposit required on acceptance of quote. For non-residential projects, please provide a purchase order number if required. Balance of payment due 10 days from date of invoice. Payment claim made under the Construction Contracts Amendment Act 2015.

Quotes valued at \$30,000 or above including GST

For quoted works on residential properties, a contract is required by law with agreed payment schedule included.

For quoted works on non-residential projects, a payment schedule is to be agreed upon, and a purchase order number and contract is preferred but not required.

Direct credit payments can be made to ASB 12-3493-0014702-00. Please include your name and quote number as a reference. Cheques are to be made payable to "Crimpy's Contracting Limited".

All quotes are valid for 30 days but may be subject to material price changes that are beyond our control.

Crimpy's Contracting takes care to implement all necessary health & safety and traffic management requirements and are SiteWise Green approved for 2019/2020. Documentation may be provided on request.

If you'd like any further information or clarification please do not hesitate to get in touch.
www.crimpyscontracting.co.nz

Taihape Community Board Agenda Item Submission Form

Meeting Date: 4 12 2019

Submitted By: Michelle Fannin

Agenda Item: Taihape Community Board Logo

Description of issue to be table:

I wish to bring to the board's attention the Rangitikei Youth Council logo, as in an agenda item on 20 August 2019.

Which of these do we prefer as the Taihape Community Board Logo?

My suggestion but open to others.

- Rectangle shape
- Blue Background
- Kowhai logo
- Taihape Community Board
- Representing the Taihape Ward – The voice for the community.

Isn't Taihape Community Board an important avenue for our Community and shouldn't it be seen in that way?

Resolution Sought:

That Taihape Community supports a logo design that can be used in the appropriate formats.

Outcome:

That Taihape Community is recognisable particularly with the PAF funds if allocated to another organisation and for any correspondence.

So that the community can see what Taihape Community Board supports.





Rotary Club of Taihape Incorporated -
PO Box 195, Taihape, New Zealand

Club 18634 - District 9940 - Chartered 1945 - Incorporated 2000

President Jan Byford- Secretary Frances Hodgson - Treasurer Wayne Stokes

13th November 2019

The Chairperson,
Taihape Community Board
Town Hall
Taihape.

Dear Mrs Ann Abernethy,

At our recent meeting it was brought to our attention the need for a toilet facility on or near the entrance to the Mt Stewart walk at Gumboot Park. A lot of travellers who stop at the Gumboot to view &/or stretch their legs with a walk up Mt Stewart have been 'caught short' & have used the bushes as a necessity. We feel this is not only inappropriate but could over time become a health issue.

We offer these suggestions;

1. A toilet over the bridge & slightly out of sight of the general public therefore maybe only one toilet would be suffice. (Examples are toilets at Silverhope Bush Park & Queens Park in Hunterville).
2. Contacting Rustic Steak House with a joint venture with their outside toilets with open hours of 9am to 5pm (extended maybe in the summer). A sign could be installed at the bridge indicating the toilet availability.

We ask the Board to investigate the feasibility of this facility & options suggested.

Mr Colin Baird wishes to speak to this submission.

Yours sincerely,

A handwritten signature in blue ink, appearing to read "J Byford".

Mrs Jan Byford
President – Taihape Rotary
Ph; 06 3880194, 0274875222